

PLAN SHOWING THE PROPOSED CONSTRUCTION OF A RESIDENTIAL BUILDING IN PLOT NO. 12 SIVA VISHNU NAGAR, AT SURVEY NO. 77/8 & 89/2 OF MUDICHUR VILLAGE SAIDAPET TALUK

AREA DETAILS
 SOFT SQM.
 PROPOSED BUILDING AREA - 700 65
 PLOT AREA - 2100 195
 F.S.I. - 0.33 COVERAGE - 33%

REFERENCE
 D DOOR - 100X213
 D DOOR - 091X213
 D DOOR - 076X183
 W WINDOW - 137X122
 W WINDOW - 091X102

V - VENTILATOR - 091X061
 G.V. GRILL DOOR - 100X213
 G.W. GRILL WINDOW - 091X213

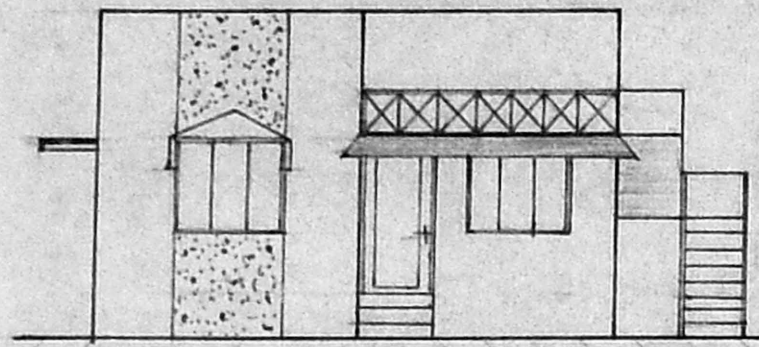

ELEVATION

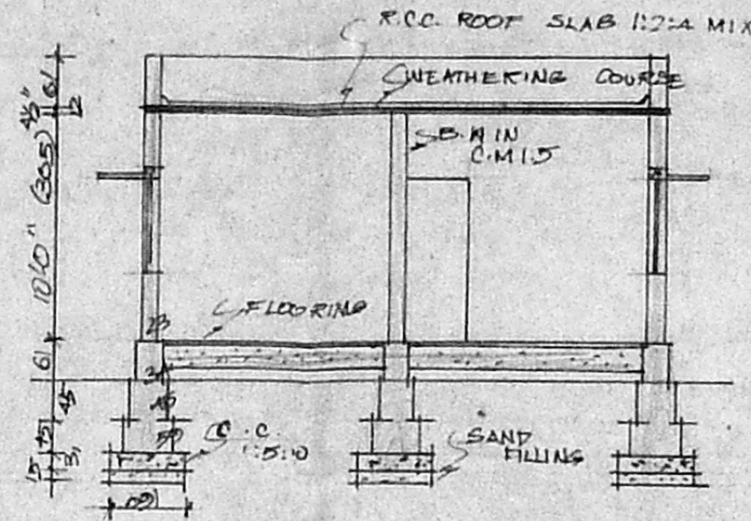

SECTION ON AB

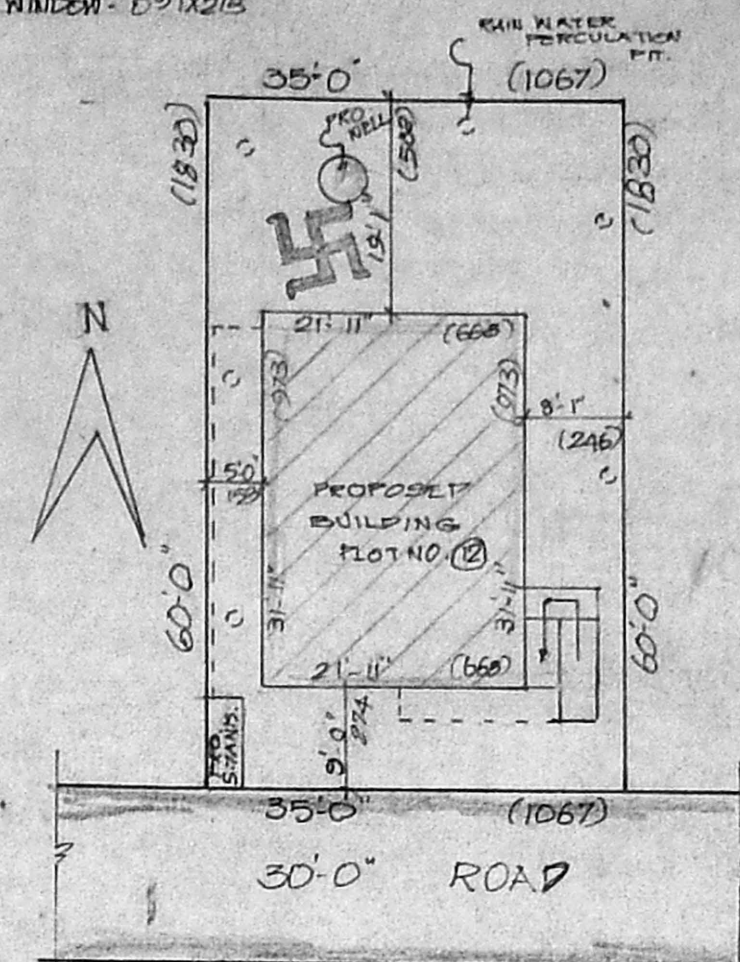
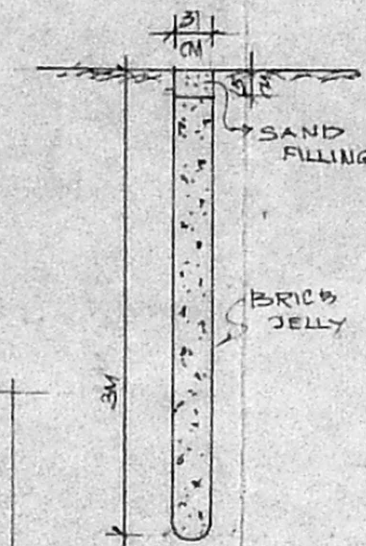
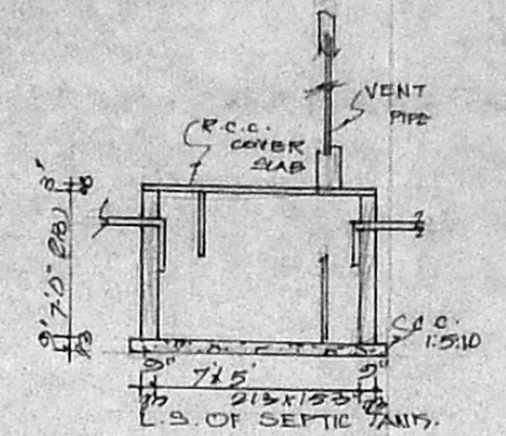

SITE PLAN

SCALE 1:200

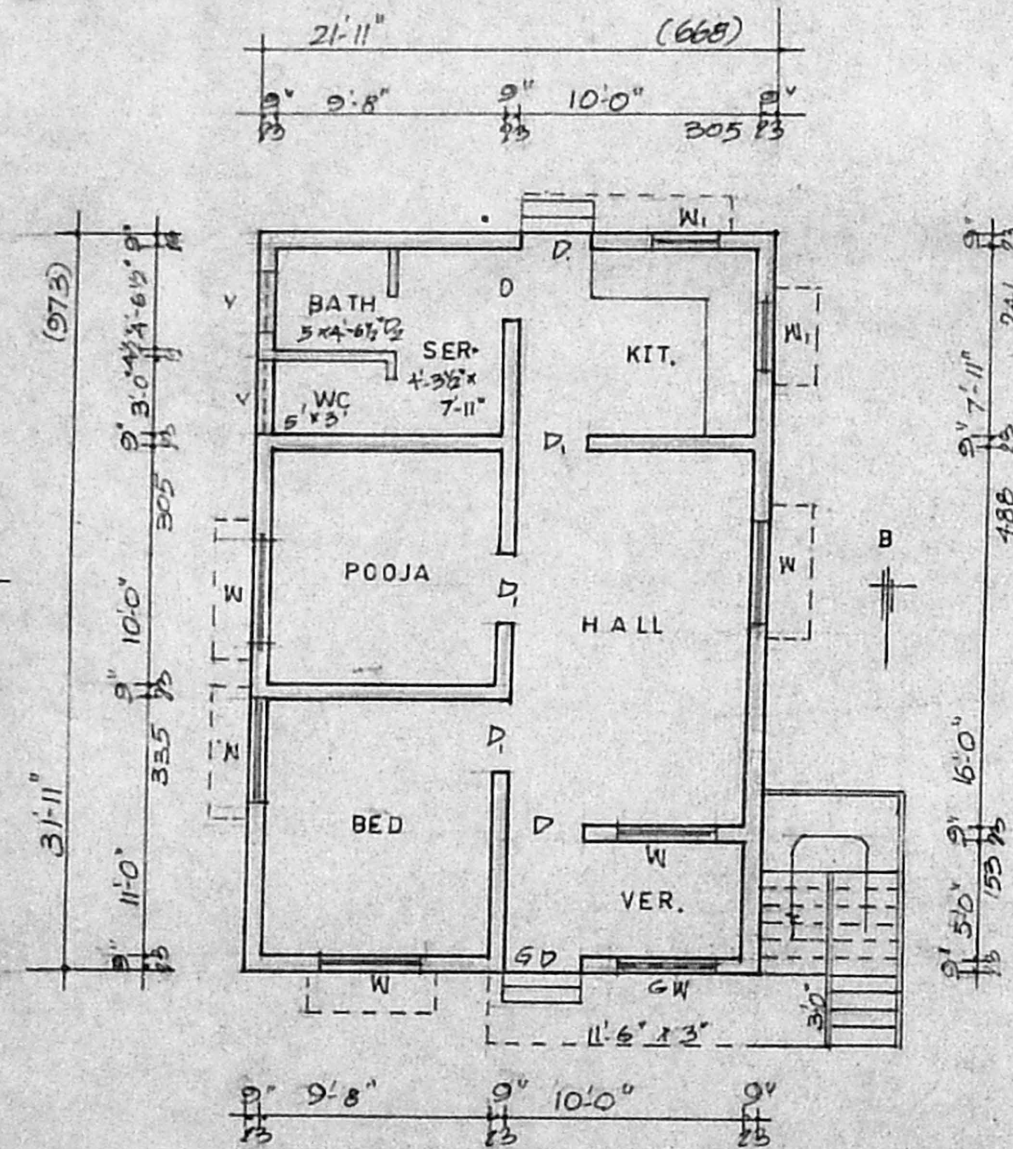

P L A N

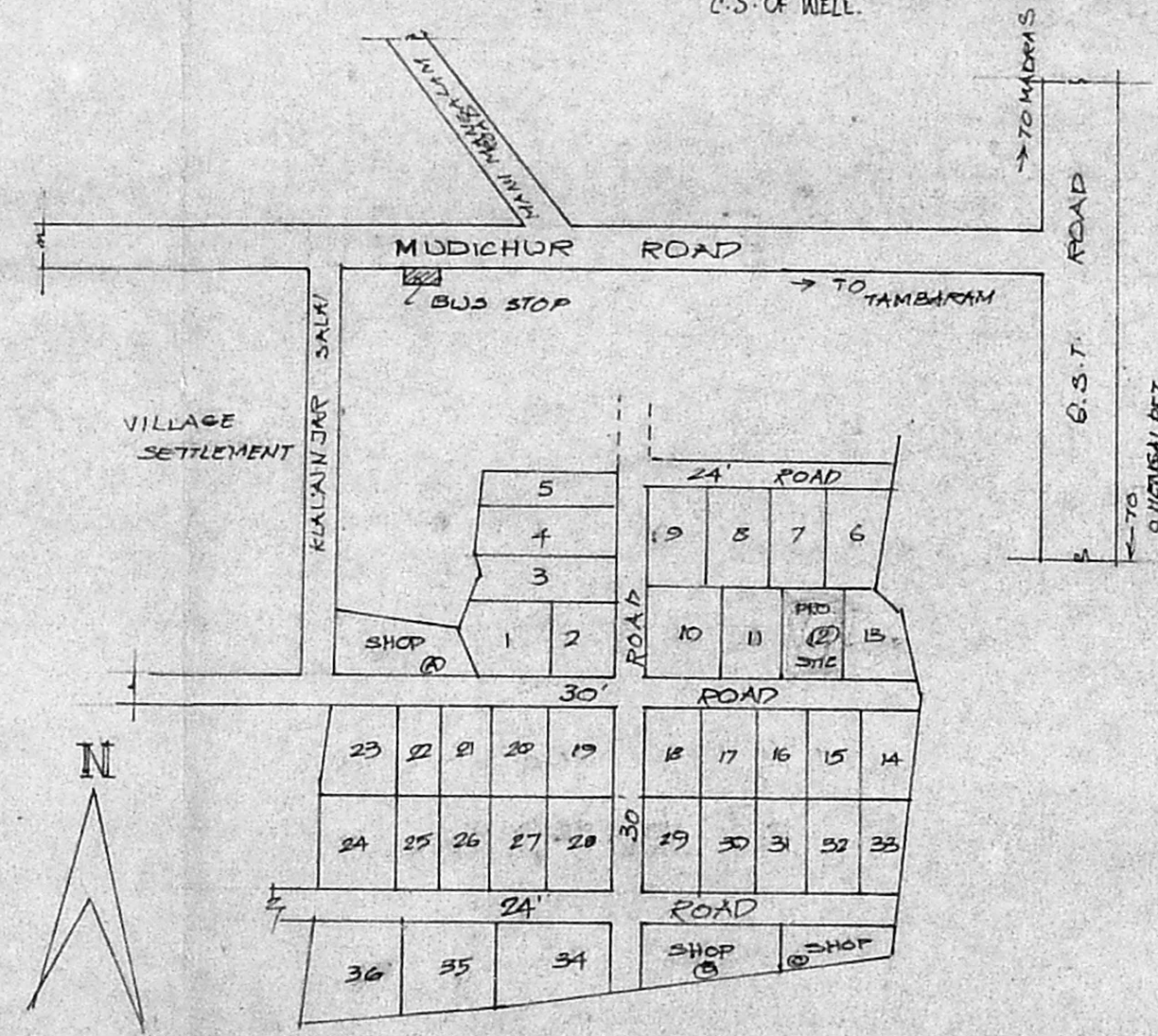

STAIR CASE WIDTH - 091 CM RISE - 0175 CM TREAD - 025 CM	COLOUR INDEX - PROPOSED - ROAD - BOUNDARY
--	--

Planning Permit No. A/20582/468/96

APPROVED

SUBJECT TO THE CONDITIONS IN THIS OFFICE LETTER.

No. A/18225/98 D. 9-10-98

FOR MEMORANDUM
 MADE BY
 DEVELOPMENT AUTHORITY
 MUDICHUR ROAD SOB.

R. Alenu
 LICENCED SURVEYOR
 Tambaram Municipality &
 Consulting Civil Engineer
 NO. 176, VELACHERY ROAD
 MELAYUR, MADRAS 78

8/10/98
8/10

OWNER